



GUIDE
FAÇADE

Cladding
Sunscreen
Wall bricks

Our identity

Inspired by the beauty and the natural qualities of terracotta for more than 150 years, TERREAL has always evolved and faced the challenges of its industry to become a key player in building materials.

Today, TERREAL is an innovative and responsible manufacturing company with over 2,700 employees across 10 countries.

Creating global solutions for building envelopes, TERREAL operates four main businesses: roofing, façade, structural and decorative. Our mission: to continually improve regional development and foster sustainable, aesthetic and functional architectural projects that respect both mankind and the environment.

We work with clay and let it inspire us to change daily life into something unique.

Terreal, building beauty

TABLE OF CONTENTS

06-33

CLADDING
RANGE

34-41

SUNSCREEN
RANGE

42-47

COLOR CHART
CLADDING SUNSCREEN

48-55

WALL
BRICKS RANGE

TERREAL Façade,

A unique material for exceptional architectural designs.

Drawing on its 35-year expertise in façade products, Terreal has mastered the exceptional properties of terracotta and adapted them to the requirements of sustainable construction. Cooling in summer, regulating temperatures in winter, the solutions in our product range fit perfectly into external insulation systems and are suitable for new construction and renovation projects.

As a true showcase of the building, the façade also represents a key element in its energy efficiency. With either ventilated or direct wall cladding, sunscreens or wall facing, Terreal Façade offers an extensive range of innovative solutions used to cover or insulate all types of buildings.

— CITÉ INTERNATIONALE OF LYON —

Owner : Le Grand Lyon

Architect : Renzo Piano Building Workshop

Installer : SMAC et Somiroc

Product : Maestral® and Harmattan® Red-orange



Timeless modernity

of an age-old material

Since ancient times, clay has been used for decoration, protection and appeal. Today, it takes new shapes that add style to your architectural designs.

Terracotta is a material with cutting-edge production techniques and industry leading performance in all requirements: manufacturing consistency, numerous colour variations, product customization, ease of installation, versatility, insulation performance and environmental responsiveness.

While other materials may challenge terracotta in some of these fields, few achieve all of the following qualities:

- Durable
- Perennial
- Modern
- Authentic
- Environmentally Friendly
- 100% Natural
- Fire Resistant
- Impact Resistant
- Recyclable
- Low Thermal Conductivity
- Creative
- Architectural
- Warm
- Light
- Living



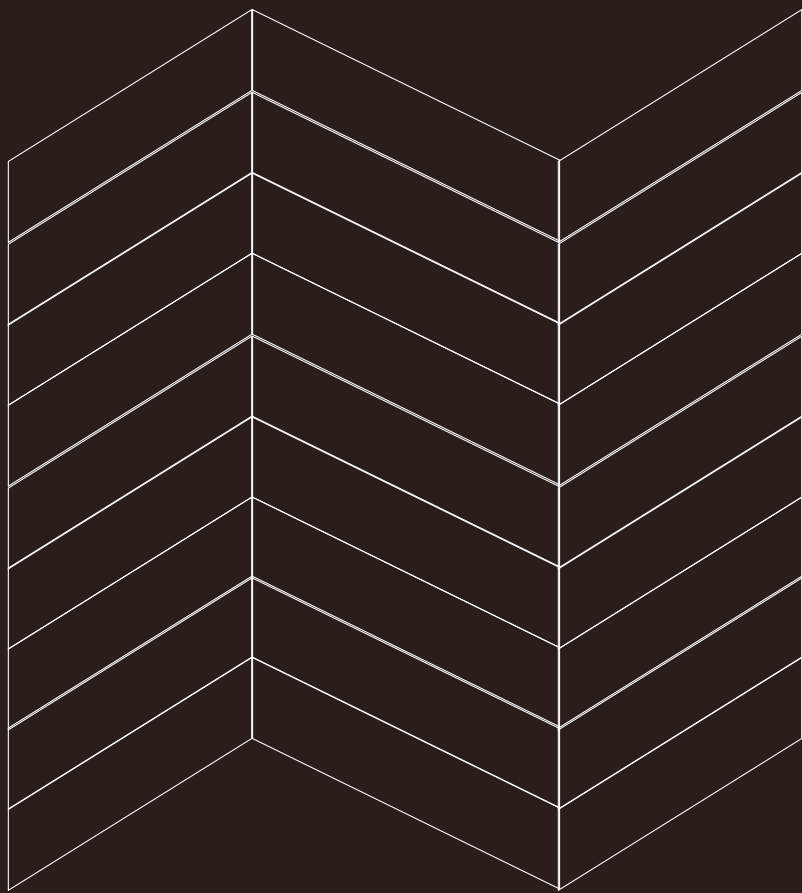

THE WALL CLADDING **PRODUCT RANGE**

Modern, authentic and environmentally friendly, the Ter-real wall cladding product range continually invigorates its application techniques and aesthetics. It offers highly effective solutions that meet the latest thermal, seismic and environmental regulations. It is resistant to impact, wind and frost, and is certified by technical assessments issued by the CSTB organization and other engineering organizations around the World. Durable, maintenance free, and economical, our products are made from clay, a natural raw material, and benefit from the expertise of a major corporation to constantly progress.

WALL CLADDING PRODUCT GUIDE

PRODUCT	MODULE HEIGHT IN CM	MAXIMUM PRODUCT LENGTH IN CM	FIXING SYSTEM TYPES AND INSTALLATION
PITERAK® SLIM	<p>20 25 30 40 50 60</p>	<p>Length up to 180 cm</p>	<p>Vertical support profile and clip fixing system</p> <p>Fitting Fitting</p> <p>Horizontal Vertical*</p>
PITERAK® XS	<p>15 20 25 30 40</p>	<p>Length up to 150 cm</p>	<p>Fitting</p> <p>Horizontal</p>

* With the V-clip® fixing system : see p.52
 All module heights and lengths are available in imperial dimensional products

STANDARD FINISHES



RIDGED 9.2

Piterak® Slim and Piterak® XS
 Ridged dimensions : H9 x P2 mm



RIDGED 9.1,5

Piterak® XS
 Ridged dimensions : H9 x P1,5 mm

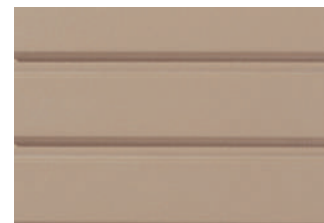

GROOVED 13.6

Piterak® Slim
 Grooved dimensions : H13 x P6 mm

FIXING ACCESSORIES



PITP01 Piterak®
Profile ridged main
course support

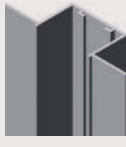

PITP02 Piterak®
Profile main
course support



PITP03 Piterak®
Profile ridged
angle support



PITP04 Piterak®
Profile angle
support



PITP05 Piterak®
Y profile



VCA01
V-clip® 11



PSX01
Standard clip
Piterak® Slim



PITA03
upper clip
Piterak® Slim



PITA04
Clip for
movement joint
Piterak® Slim



PITA05
Clip for
movement joint



PSLA02
Angle slim clip



PXS01
Standars clip
Piterak® XS

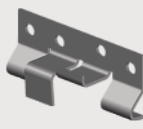

PXSA1
Bottom clip
Piterak® XS



PXSA2
Clip for movement joint
Piterak® XS

COLOURS

03. Champagne

06. Sand

04. Salmon pink

02. Red-orange

01. Red

07. Siena

11. Sahara beige

09. Coffee

16. Ebony

10. Chalk white

12. Light grey

13. Storm grey

15. Slate grey

SKINS



GLAZED

Piterak® Slim, Piterak® XS



SMOOTH

Piterak® Slim, Piterak® XS

PITERAK® SLIM



Piterak® Slim is a large size terracotta rainscreen cladding with overlapping horizontal joints. It is installed with clips fixed on vertical profiles. Used with the V-Clip® system, it is officially approved for vertical installation.

Piterak® Slim is tough, rated Q4 for impact resistance and versatile with a large range of standard or glazed colours and custom possibilities.

— **LUC BESSON CINEMA CITY,
SAINT-DENIS FRANCE** —

Architect : Reichen & Robert et Ass.

Owner : Vinci immobilier

Installer : SFB

Product : Custom Piterak® Slim, Ebony

ADVANTAGES

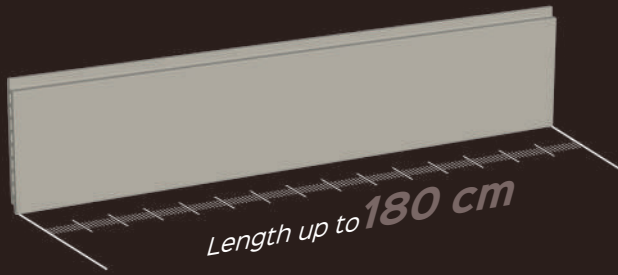

- Large length terracotta cladding : up to 180 cm
- Height from 20 to 60 cm
- Many customization possibilities : colour, finish, shape
- Choice of installation : horizontal or vertical
- High impact performance
- Maintenance free and durability

13 COLOURS



2 SKINS

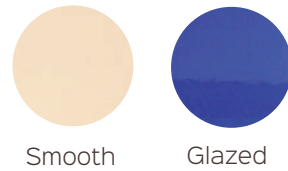

3 FINISHES



6 SHAPES

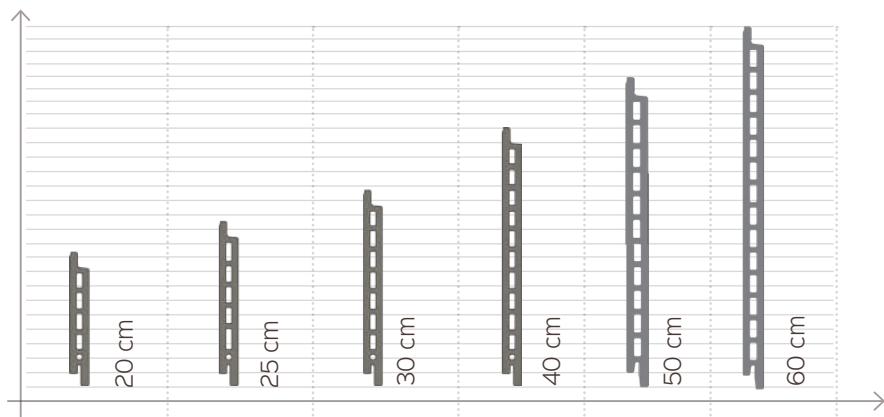

All module heights and lengths are available in imperial dimensional products

CHARACTERISTICS



STANDARD DIMENSION AND PERFORMANCE

PRODUCT	MODULE H X L X TH. mm	DIMENSIONS H X L X TH. mm	WEIGHT Unit kg	IMPACT RESISTANCE *	WIND RESISTANCE		
					Standard*	Reinforced	
PITERAK® SLIM	20	200 x 1810	214 x 1800 x 30	17,5	Q4	1578 to 2359 Pa*	1945 Pa*
	25	250 x 1810	264 x 1800 x 30	21,8	Q4		
	30	300 x 1810	314 x 1800 x 30	26,2	Q4		
	40	400 x 1810	414 x 1800 x 30	35	Q4	962 to 1465 Pa*	-
	50	500 x 1810	514 x 1800 x 30	43,7	Q4		
	60	600 x 1810	614 x 1800 x 30	52,4	Q4		

H =Height ; L=Length ; Th.=Thickness *Maximum resistance reached with reinforced installation. Up to Q3 for ridged and grooved finishes.

INSTALLATION PROPERTIES

- **Product under technical assesment** : French CSTB and BBA
- **Substrate type** : concrete wall, coated masonry, and framed walls (18 mm)
- **Primary framework** : corrosion resistant metal
- **Installation** : horizontal, vertical (with V-clip® system), soffit (H. max 40 cm; L. max 150 cm with reinforced profile installation)
- **Impact resistance** : Q4 (Q3 for ridged and grooved finishes)
- **Seismic performance**, approved for French categories zone IV, buildings 4 with insulation 240 mm max
- **Fire resistant**
- **Thermal conductivity** : 0.4 to 0.6 W / mK
- **Solar absorption coef.** : 50 to 90% (depending on colour)

PRINCIPLE OF IMPLEMENTATION

- **Panels installed with clips** on a metal vertical framework fixed to the wall
- **The vertical uprights** are aligned with the open joints. Their shape drains rainwater in order to protect both the wall and the insulation
- **Very simple** to replace one broken panel
- **Air gap for ventilation** minimum 20mm
- **Vertical joints** : 10 to 20 mm
- **45° mitre** available from factory

Installation on metal framework



STANDARD INSTALLATION DETAILS

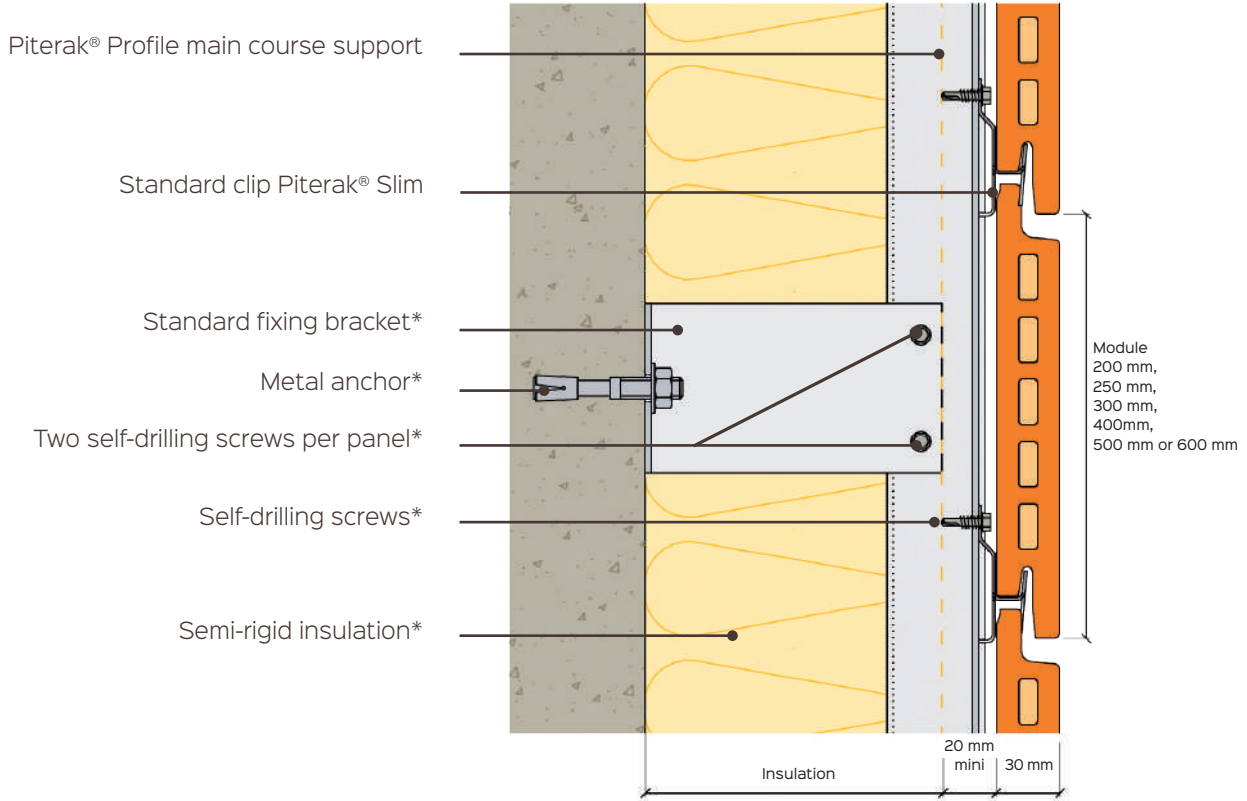

STANDARD FIT

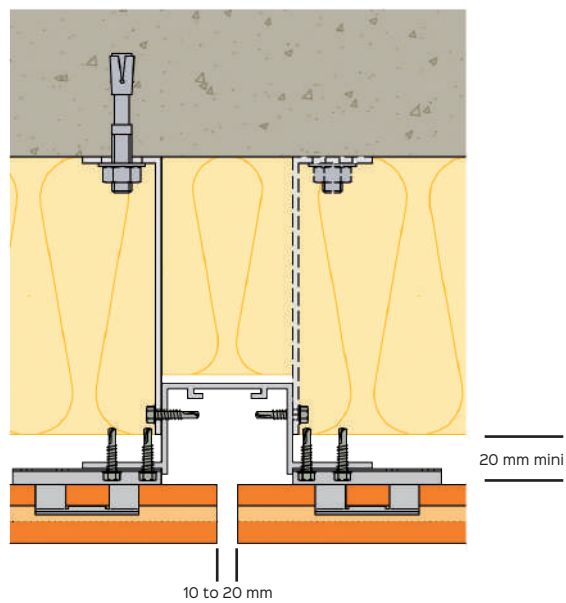

* Not furnished by Terreal



DETAIL :
WALL BASE AND PARAPET

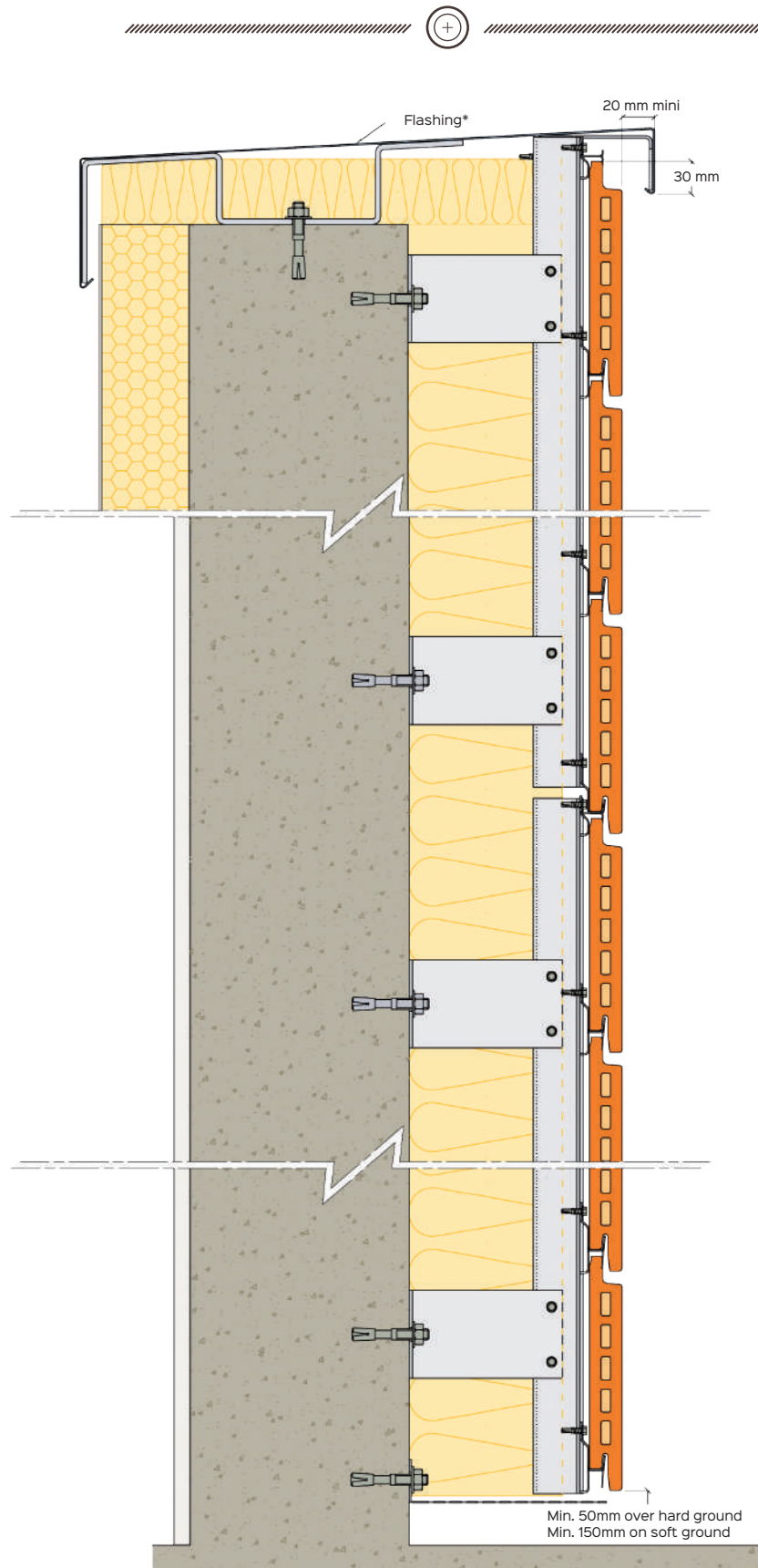

* Not furnished by Terreal

DETAIL :
CORNERS

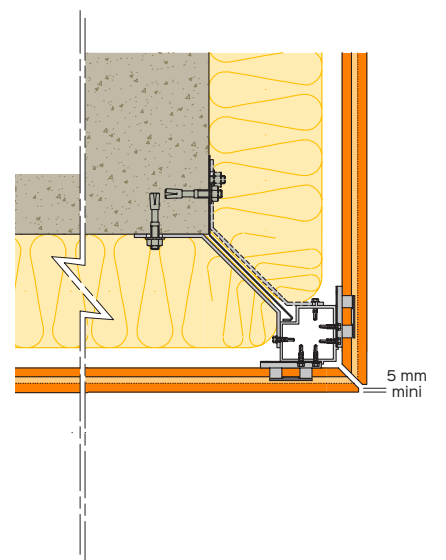
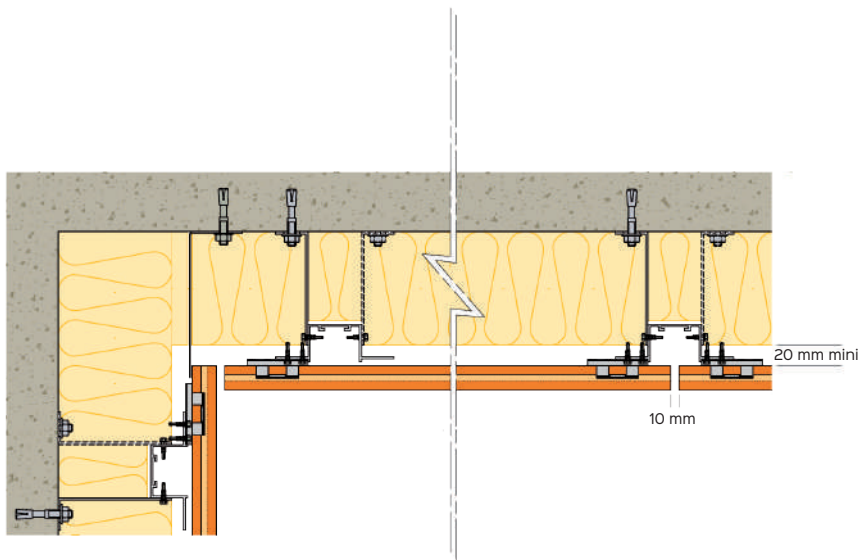



DETAIL :
**WINDOW FRAME FLUSH
WITH INSIDE WALL**



Lintel

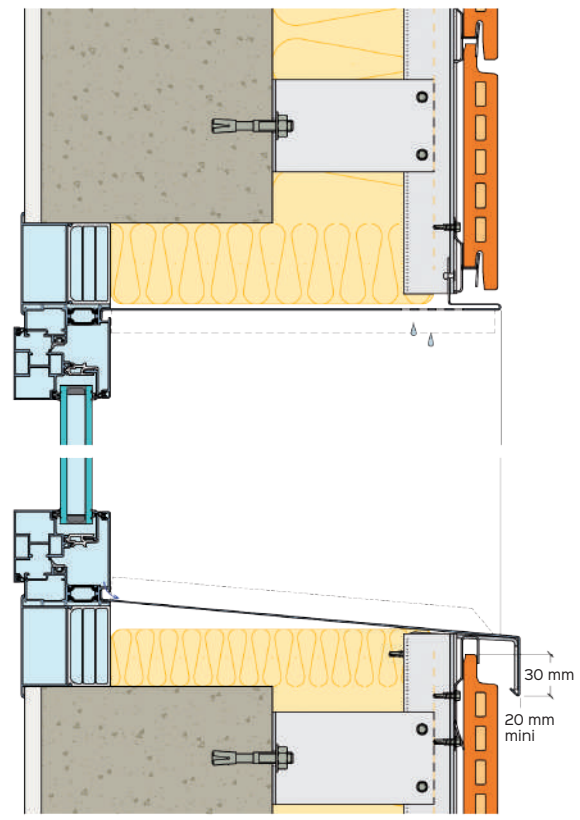

Window sill

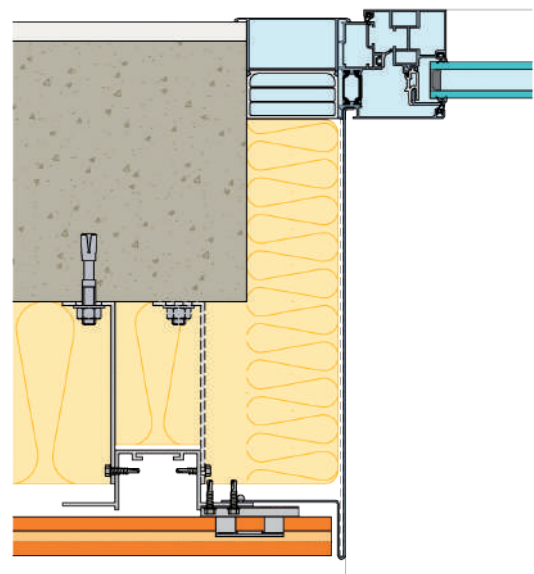

Jambs

DETAIL :
WINDOW FRAME FLUSH WITH OUTSIDE WALL



Lintel

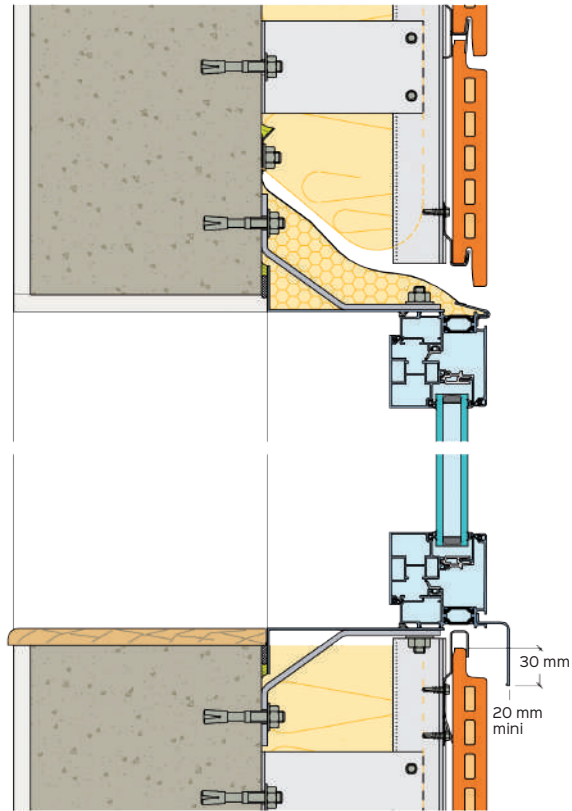

Window sill

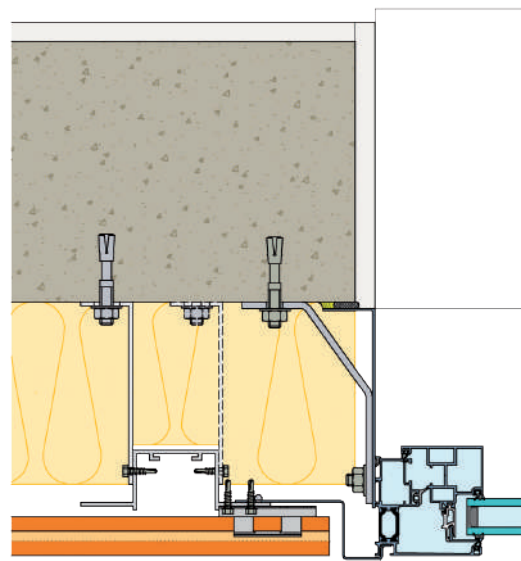

Jambs

VERTICAL INSTALLATION with V-Clip® label façade



The V-Clip® fixing system is made of a high performance steel wire clip that locks on a horizontal rail. With V-Clip®, the products Piterak® Slim and Maestral® Slim can be installed vertically on flat or curved surfaces. This system reduces the horizontal joint to 8mm. As a result the cladding looks more continuous, emphasizing the verticality of the facade.

Technical Assessment No.2/09-1362



ELLIPSE TOWER, APPART' CITY
AMIENS, FRANCE

Architect : Scau Architecture

Owner : Vinci Immobilier

Installer : Mauger Père et Fils

Product : Maestral® Slim matte glazed white,
light grey and black

ADVANTAGES

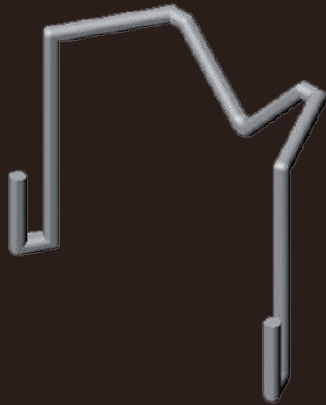

- System technical assessment
- Fits with all configurations of walls
- Fast and easy installation
- System masked by the invisible terracotta alveoli
- Seismic Resistance
- Wind resistance

Available



Piterak® Slim



Maestral® Slim

Standard installation

DETAILS

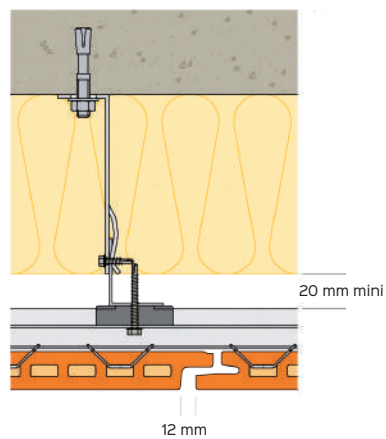
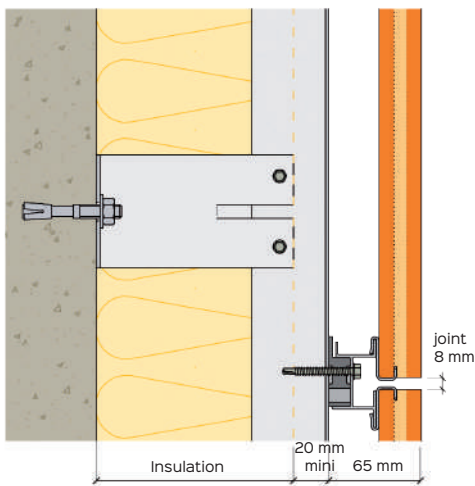

Installation on metal framework

DETAIL :
WALL BASE AND PARAPET

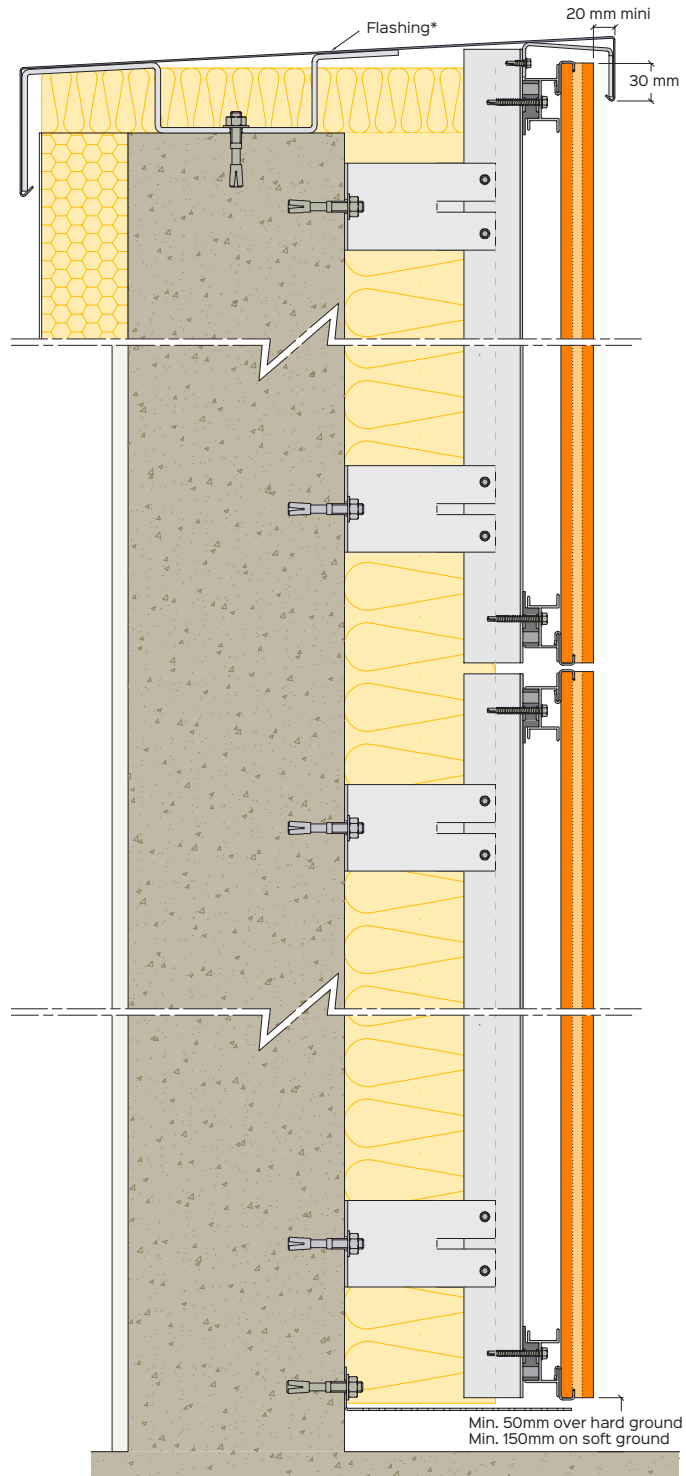

* Not furnished by Terreal

DETAIL :
CORNERS

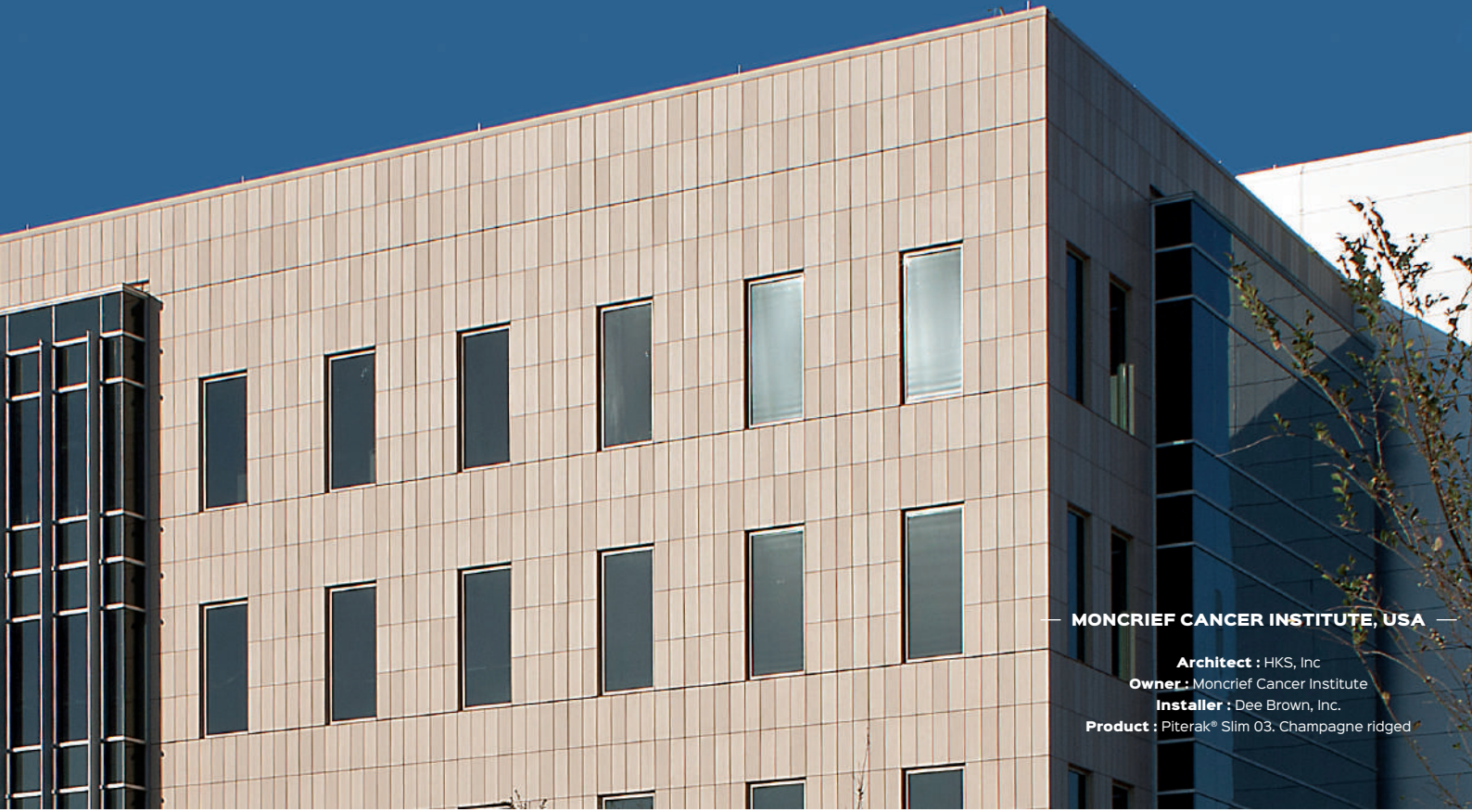

— **MONCRIEF CANCER INSTITUTE, USA** —

Architect : HKS, Inc

Owner : Moncrief Cancer Institute

Installer : Dee Brown, Inc.

Product : Piterak® Slim 03, Champagne ridged

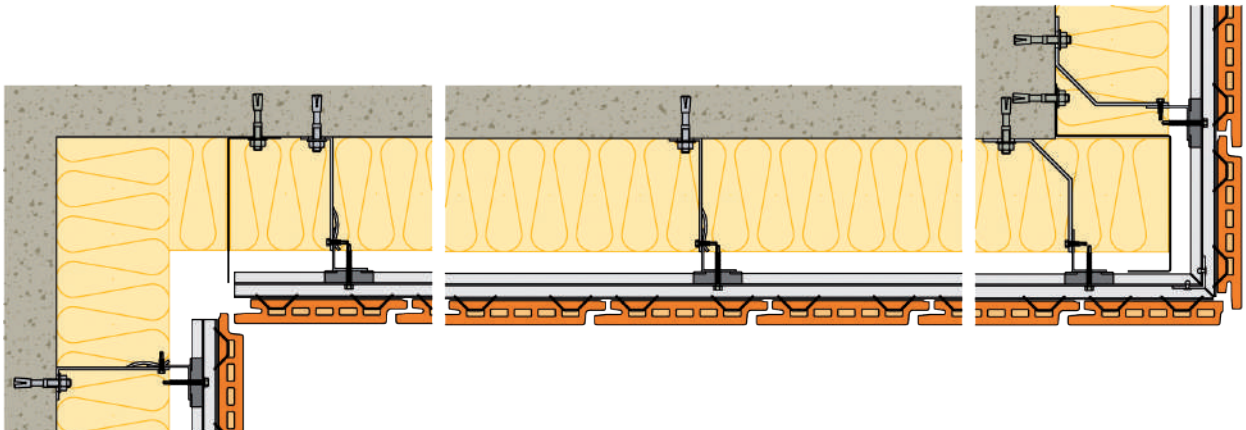



DETAIL :
WINDOW FRAME FLUSH WITH INSIDE AND OUTSIDE WALL



Lintel

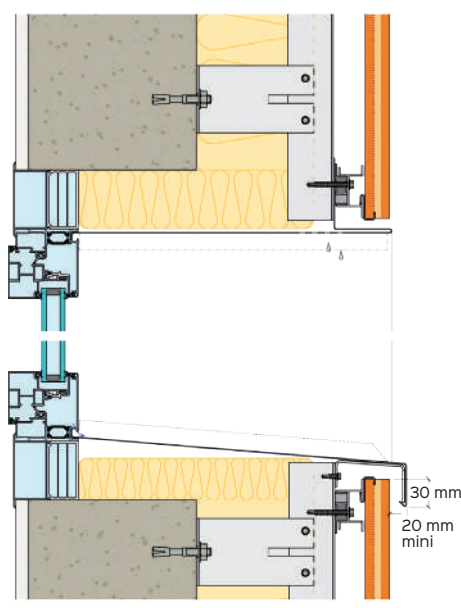

Window sill

Lintel

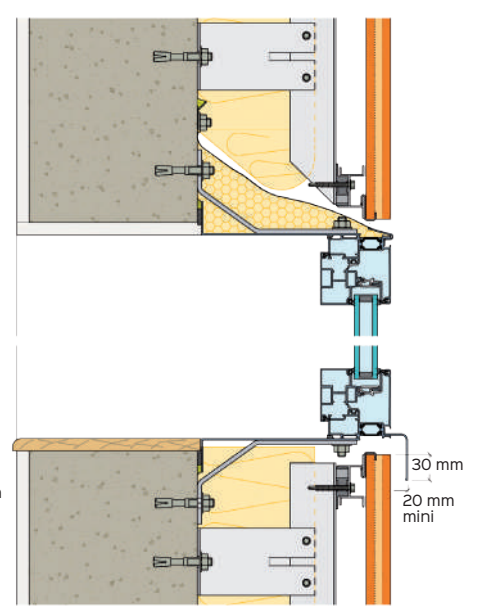

Window sill

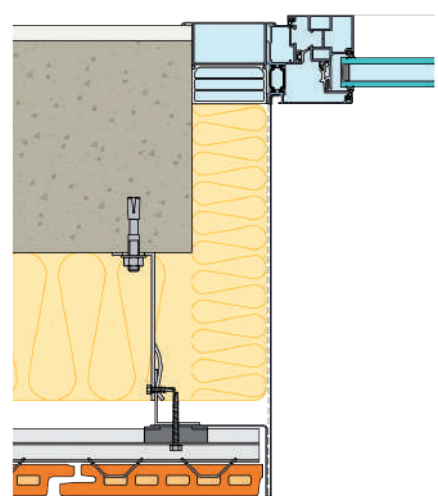

Jambs

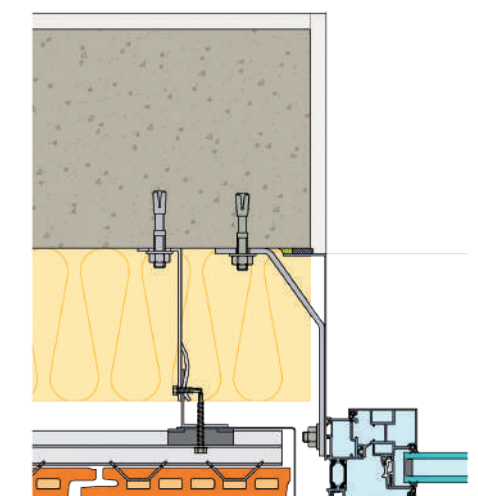

Jambs

INSTALLATION ON
CURVED WALLS

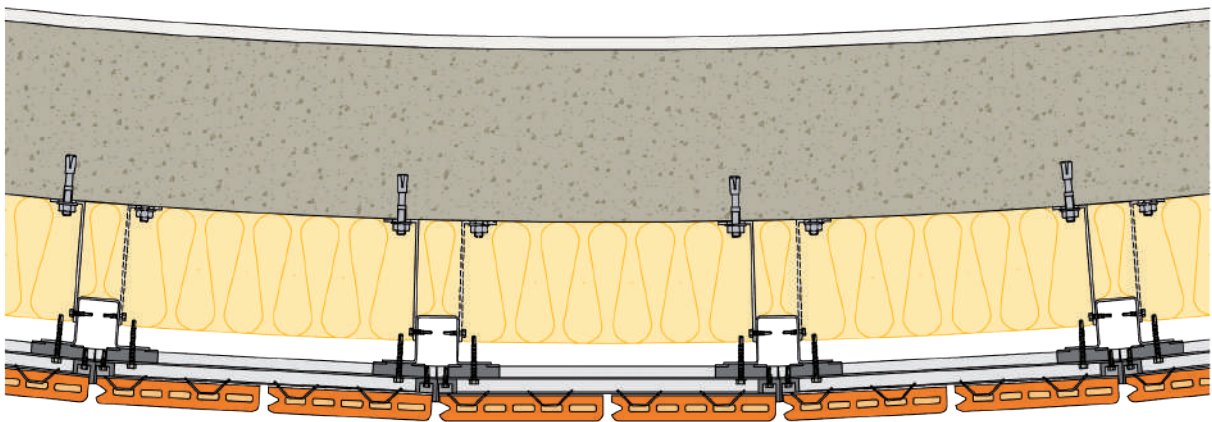
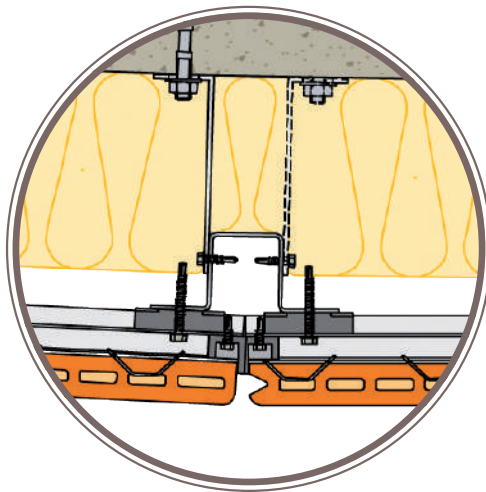
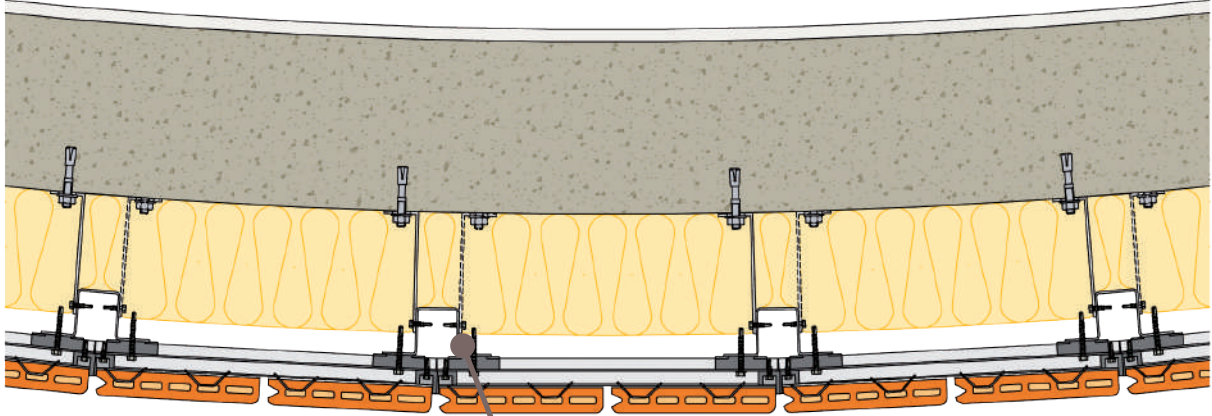

PITERAK®

XS



Piterak® XS clay tile is a cost effective ventilated wall cladding product installed with clips fixed to vertical profiles. Its light weight allows easy handling on site and reduced transportation costs by optimizing the palletization.

Aesthetical and modern, Piterak® XS is available up to 150 cm-long, in 13 through-body colours, with smooth or ridged finish. It is also available in a glazed range of 21 standard colours or custom shades on request.



— EVANSVILLE MUSEUM OF ARTS, —
HISTORY & SCIENCE, USA

Architects : PS Architecture and RATIO architects

Product : Piterak® XS white glazed

ADVANTAGES

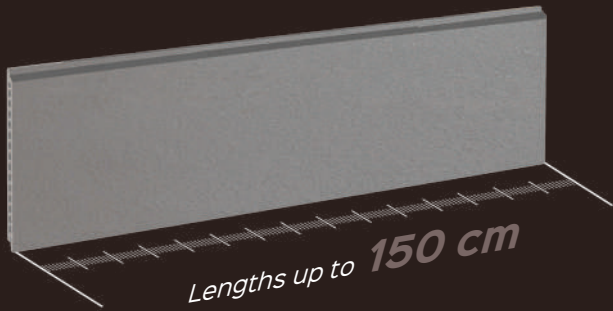

- Large choice of colours
- Heights from 15 to 40 cm up to 150 cm in length
- Maintenance free
- Economical solution
- Lightweight rainscreen cladding (around 30kg/m²)
- Unparalleled durability of terracotta
- Simple and fast installation using clips

13 COLOURS



2 SKINS



2 FINISHES

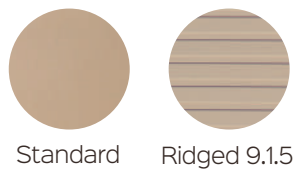

5 SHAPES

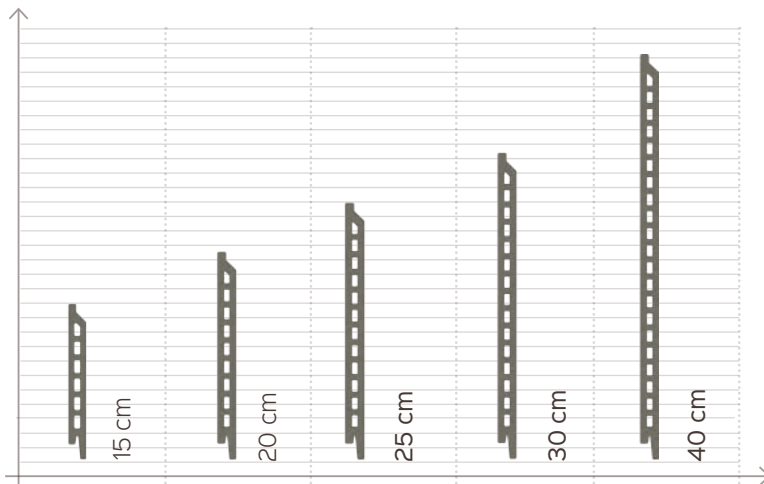

CHARACTERISTICS



DIMENSIONS STANDARDS AND PERFORMANCES

PRODUCT	MODULE H X L X TH. mm	DIMENSIONS H X L X TH. mm	WEIGHT Unit kg	IMPACT RESISTANCE *	WIND RESISTANCE			
					Standard*			Reinforced**
					L 60cm	L120cm	L150cm	L150cm
15	150 x 1500	159 x 1490 x 18	6,7	Q2/Q3*	820 Pa			1928 Pa
20	200 x 1500	209 x 1490 x 18	8,9	Q2/Q3*	820 Pa			1928 Pa
25	250 x 1500	259 x 1490 x 18	11,9	Q2/Q3*	2542 Pa	1840 Pa	820 Pa	1928 Pa
30	300 x 1500	309 x 1490 x 18	13,4	Q2/Q3*	2542 Pa	1270 Pa	614 Pa	1508 Pa
40	400 x 1500	409 x 1490 x 18	17,9	Q2/Q3*	614 Pa			970 Pa

H =Height ; L=Length ; Th.=Thickness *Maximal resistance with reinforced installation ** Installation with intermediate profile and 2 clips

INSTALLATION PROPERTIES

- **Product under technical assesment** : French CSTB and BBA
- **Substrate type** : concrete wall, coated masonry, and framed walls (18 mm)
- **Primary framework** : corrosion resistant metal
- **Installation** : horizontal, soffit (H. max 40 cm; L. max 150 cm with reinforced profile installation)
- **Impact resistance** : Q2, Q3
- **Seismic performance**, approved for French categories zone IV, buildings 4 with insulation 240 mm max
- **Fire resistant**
- **Thermal conductivity** : 0.4 to 0.6 W / mK
- **Solar absorption coef.** : 50 to 90% (depending on colour)

PRINCIPLE OF IMPLEMENTATION

- **Panels installed with clips** on a metal vertical framework fixed to the wall
- **The vertical uprights** are aligned with the open joints. Their shape drains rainwater in order to protect both the wall and the insulation
- **Very simple** to replace one broken panel
- **Air gap for ventilation** minimum 20mm
- **Vertical joints** : 10 to 20 mm
- **45° mitre** available from factory



STANDARD INSTALLATION DETAILS

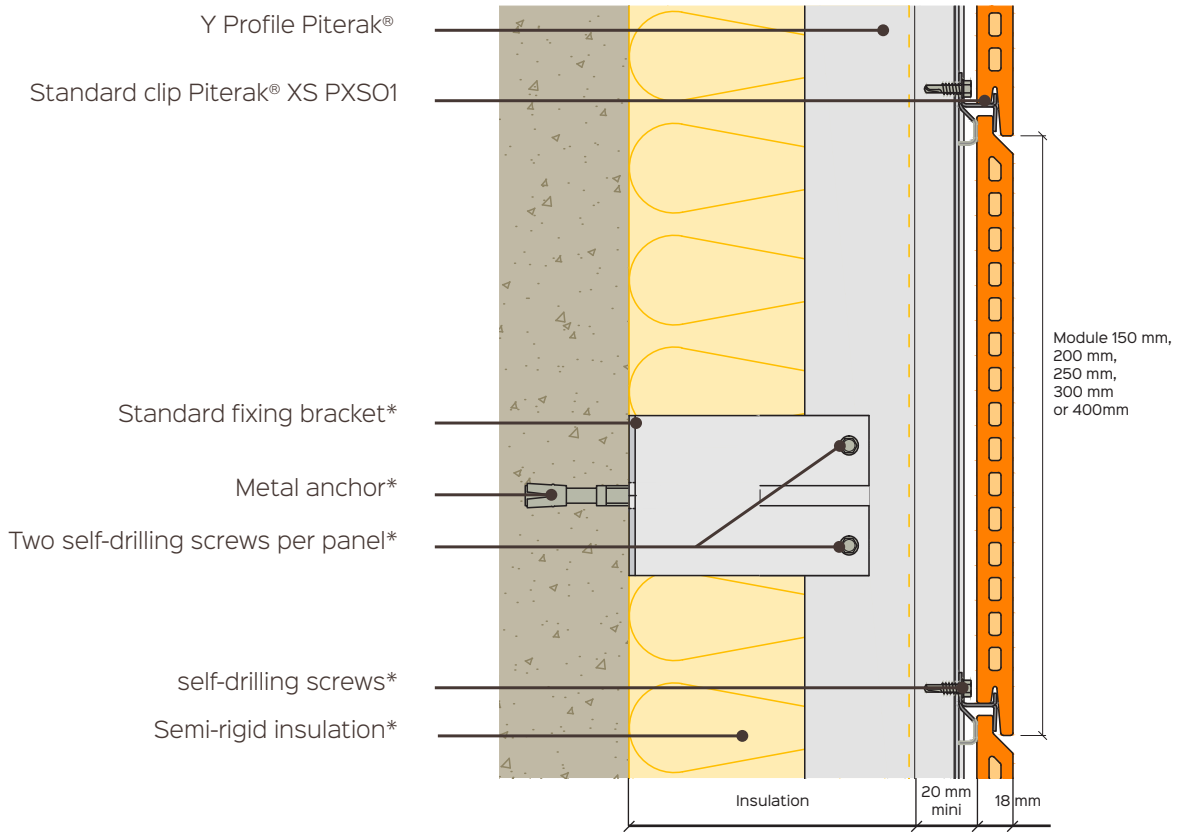

STANDARD FIT

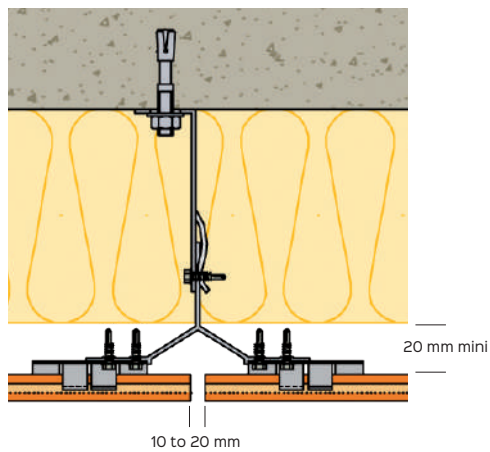

* Not furnished by Terreal

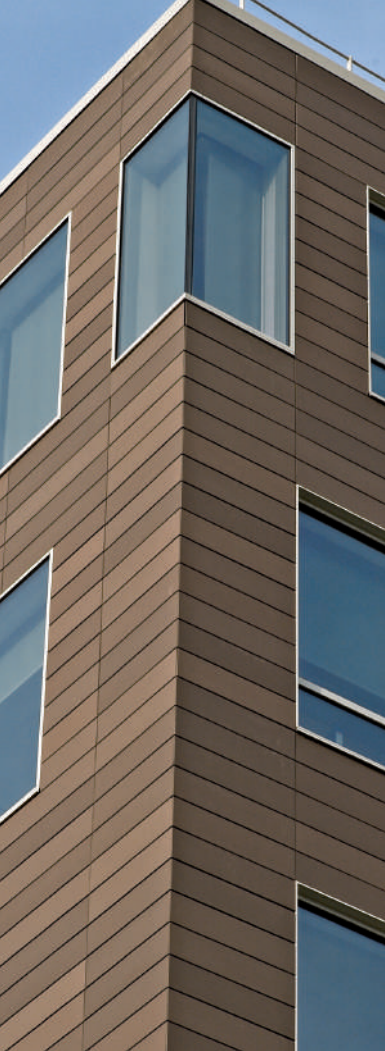

DETAIL :
WALL BASE AND PARAPET

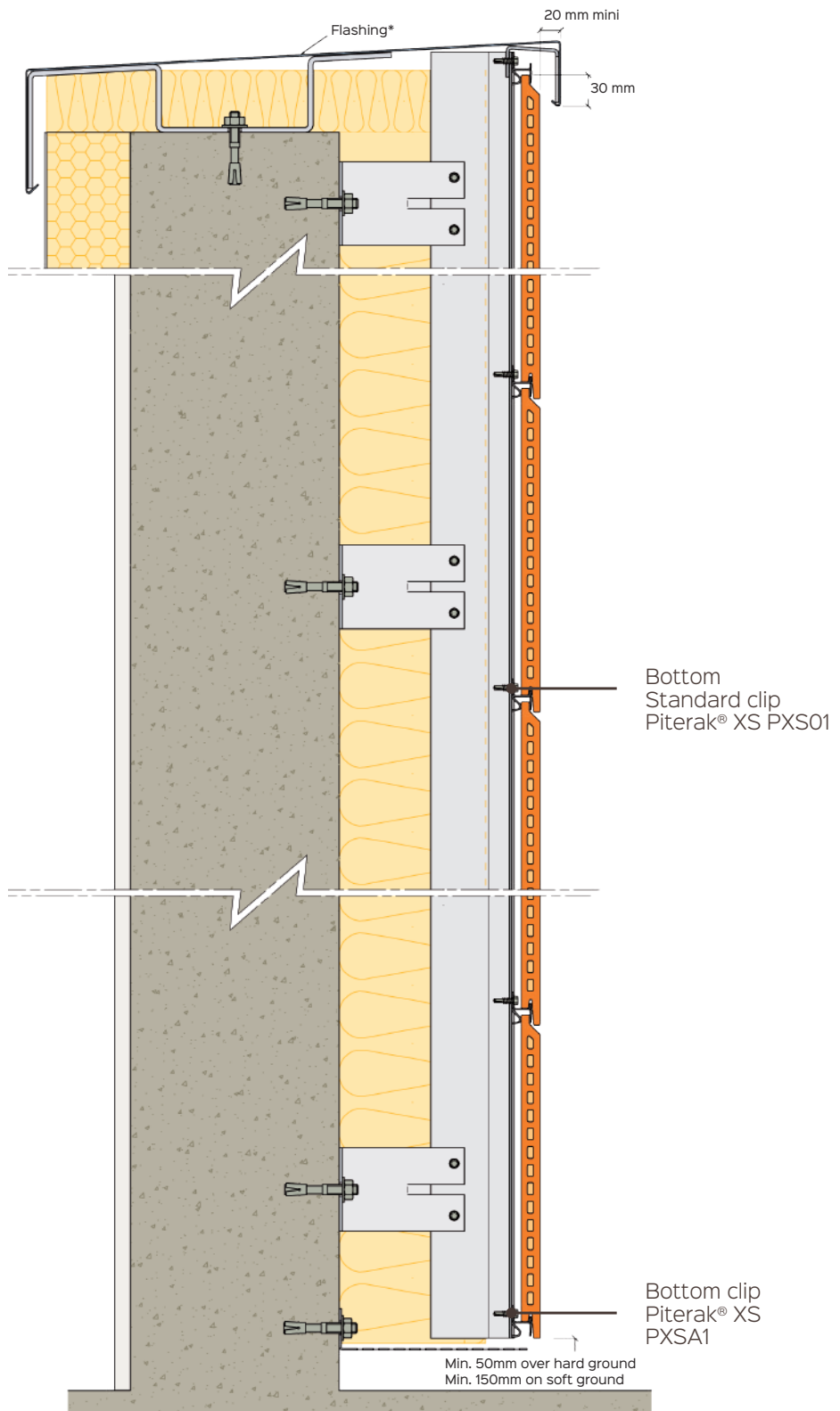

*Not furnished by Terreal



DETAIL:
CORNERS

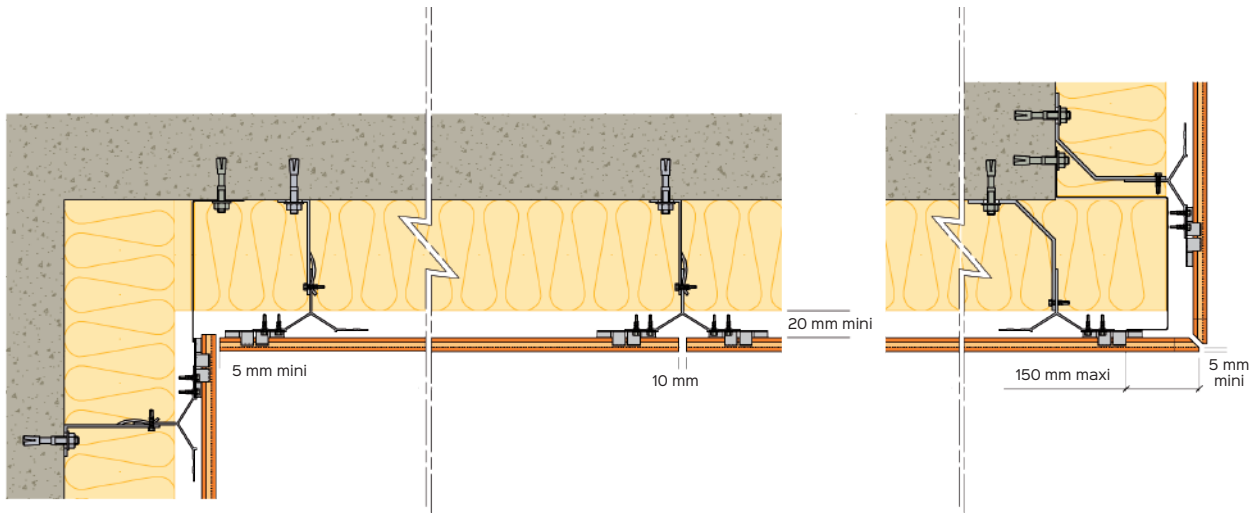



DETAIL :
**WINDOW FRAME FLUSH
WITH OUTSIDE WALL**



Lintel

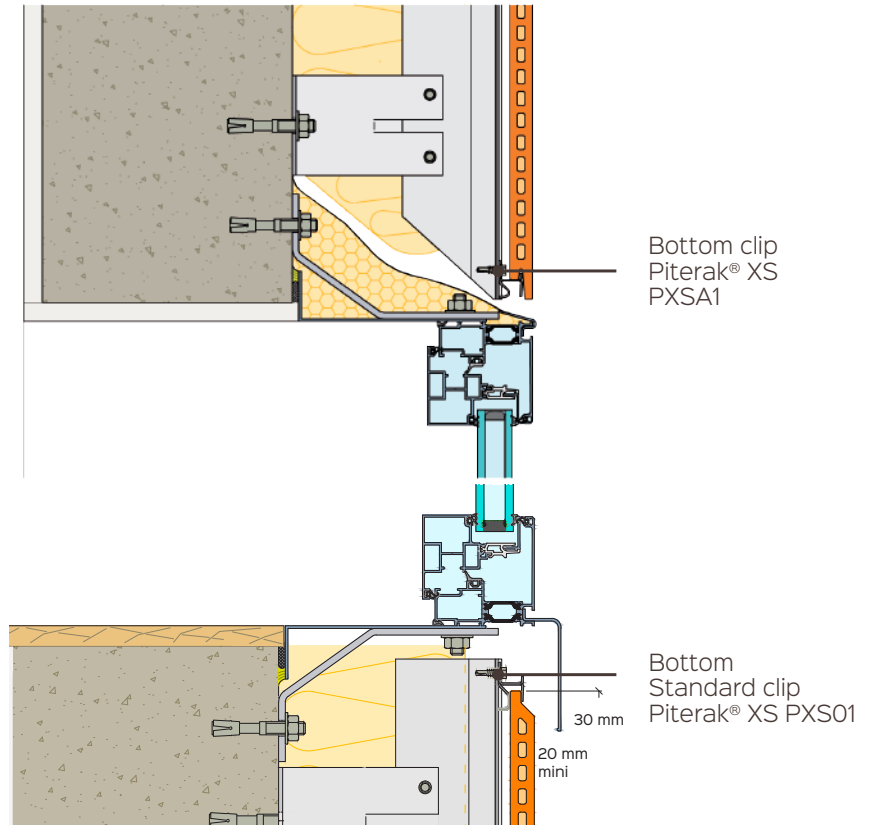

Window sill

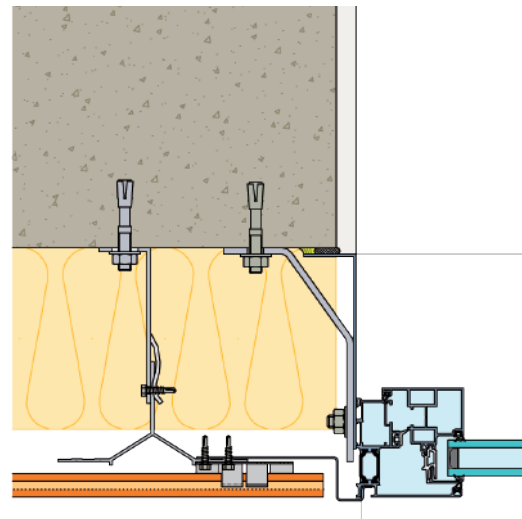

Jambs



DETAIL :
**WINDOW FRAME FLUSH
WITH INSIDE WALL**



Lintel

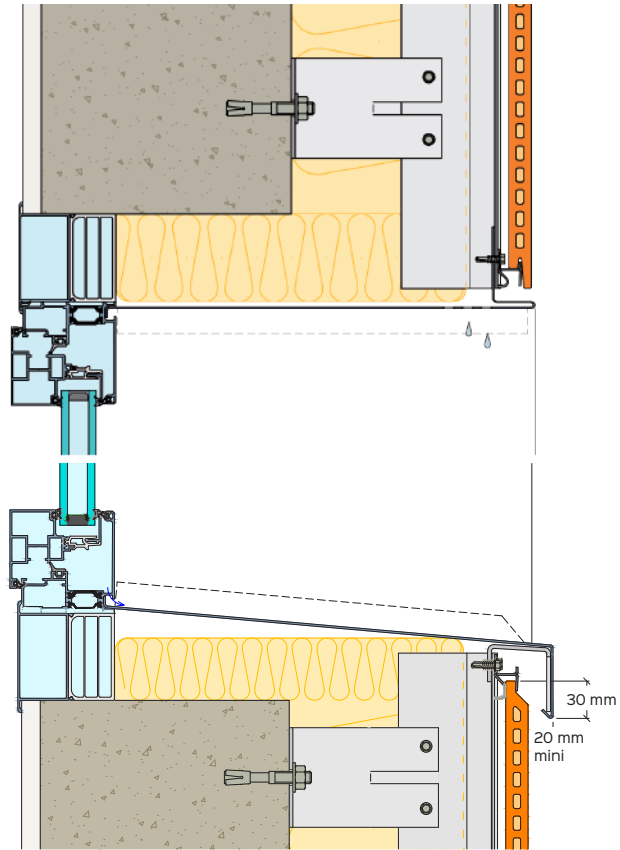

Window sill

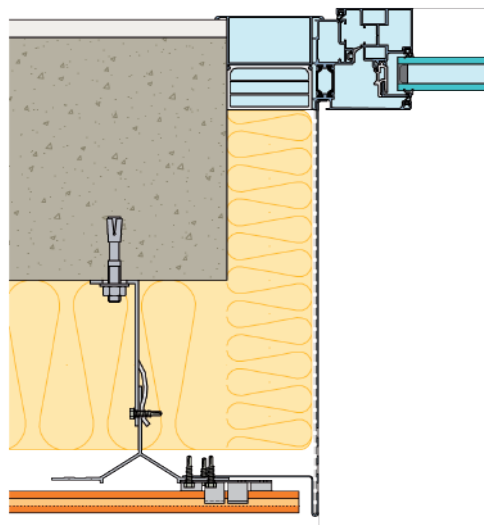

Jambs











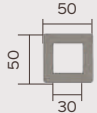

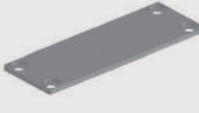

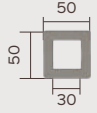



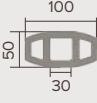



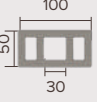
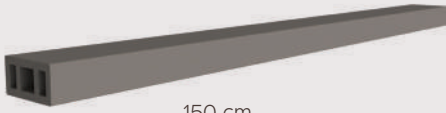

THE SUNSCREEN **PRODUCT RANGE**

SUN PROTECTION AND VERSATILE DESIGNS

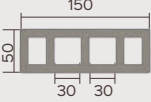
To answer the many requirements of building envelopes and specifically the expectations regarding sun protection, TERREAL offers a wide range of terracotta baguettes that can be used to build sunscreens, wall claddings and visual screens.

As an integral part of the façade, sunscreens provide thermal comfort, let natural light in, and help reduce blinding effects without blocking visual contact with outside. They truly bring façades to life. They create depth and allow the designers to play with shadows, while combining thermal comfort, control of sunlight input and optimization of natural daylight.

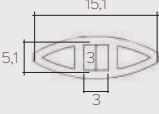
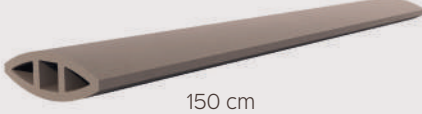
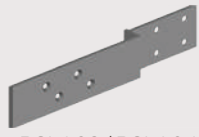
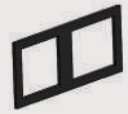
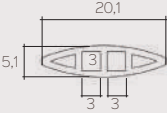
SUNSCREEN PRODUCT GUIDE



	MODULE MM	MAXIMUM LENGTH CM	FIXING ACCESSORIES	
AUTAN®		 31 cm	 Aluminum profile cover	 Aluminum tubes
AUTAN® XL		 150 cm	 Fixing screws	 Mounting screws
HARMATTAN®		 31 cm	 End plates Autan®	 End plates Zonda® XL 15
			 End plates Zonda® XL 10 and Harmattan®	 Stabilizing device
ZONDA® XL 10		 150 cm	 Profile	 EPDM Zonda® XL 15
			 EPDM Autan®	 90° Inox bracket
ZONDA® XL 15		 150 cm	 EPDM Zonda® XL 10 and Harmattan®	 BSLA09/BSLA10 (anodisé) Platine Shamal® XL
SHAMAL® XL 15		 150 cm	 BSLA02 / BSLA04 (anodisé) Platine de fixation Zonda® XL 15	 BSLI04 Interface EPDM Shamal® XL 20
SHAMAL® XL 20		 150 cm	 BSLI02 Interface EPDM Zonda® XL 15	

PERFORMANCES

SHADE PERCENTAGE

Sun angles considered : Summer Solstice 39°, Equinoxes 45°, Winter Solstice 21°.

PRODUCT		CENTRES	SUMMER SOLSTICE	EQUINOXES	WINTER SOLSTICE
AUTAN®, AUTAN® ROUND, AUTAN® XL, AUTAN® XL DROPLET		15 cm	100%	67%	46%
		20 cm	89%	50%	35%
		25 cm	71%	40%	28%
HARMATTAN®, ZONDA® XL 10		20 cm	100%	75%	45%
		25 cm	100%	60%	36%
		30 cm	100%	50%	30%
ZONDA® XL 15		25 cm	100%	80%	44%
		30 cm	100%	67%	36%
		40 cm	100%	50%	27%

	COLOURS	Stone colour	03. Champagne	06. Sand	04. Salmon pink	02. Red-orange	01. Red	07. Siena	Violine	11. Sahara beige	Pearl grey	09. Coffee	Chocolate brown	16. Ebony	10. Chlak white	12. Light grey	13. Storm grey	15. Slate grey
	AUTAN® XL, ZONDA® XL SHAMAL® XL		•	•	•	•	•	•		•		•		•	•	•	•	•
	AUTAN®, HARMATTAN®	•	•			•	•		•	•	•		•	•				

SUNSCREEN RANGE

RANGE AUTAN®

Autan®
Up to 30 cm

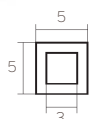

Dimension : 5 x 5 x 29 ,4 cm

Section : 3 x 3 cm (1 cavity)

Weight : 3,3 kg/ml

Kit available with centre spacing: 120/150/180 cm

Autan® XL
Up to 150 cm

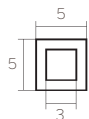

Dimension : 5 x 5 x 20 à 150 cm

Section : 3 x 3 cm (1 cavity)

Weight : 3,2 kg/ml

Kit available with centre spacing : 100/120/150/180 cm

RANGE HARMATTAN®

Harmattan®
Up to 30 cm

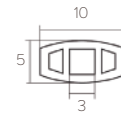

Dimension : 5 x 5 x 29 ,4 cm

Section : 3 x 3 cm (1 cavity)

Weight : 6,2 kg/ml

Kit available with centre spacing : 120/150/180 cm



— IBIS HOTEL, NÎMES —
FRANCE

Architect : Architecture Studio

Owner : Ibis Hotel

Installer : Serrurerie du Vallespir

Product : Harmattan® Violine, Brown, Beige

RANGE ZONDA® XL

Zonda® XL 10 Up to 120 cm

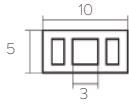

Dimension : 5 x 10 x 20 à 150 cm
Section : 3 x 3 cm (1 cavity)
Weight : 6,5 kg/ml
Kit available with centre spacing : 100/120/150/180 cm

Zonda® XL 15 Up to 120 cm

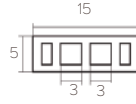

Dimension : 5 x 15 x 50 à 150 cm
Section : 3 x 3 cm (2 cavities)
Weight : 9,8 kg/ml
Kit available with centre spacing : 100/120/150/180 cm

RANGE SHAMAL®

Shamal® XL 15

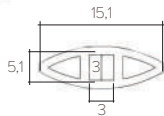

Dimension : 5 x 15 x 20 à 150 cm
Weight : 7,8 kg/ml
Kit available with centre spacing : 100/120/150/180 cm

Shamal® XL 20

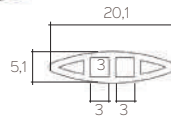
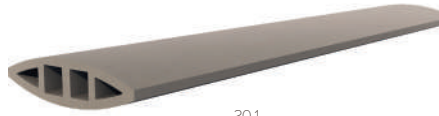

Dimension : 5 x 20 x 20 à 150 cm
Weight : 10,3 kg/ml
Kit available with centre spacing : 100/120/150/180 cm



— CRÉDIT AGRICOLE OFFICE BUILDING, —
RENNES, FRANCE

Architect : Meignan Architecture

Owner : Caisse régionale du Crédit Agricole d'Ille-et-Vilaine

Installer : SNPR

Products : Zonda® XL 15 and Piterak® Pearl grey

FIXING SYSTEM

TERREAL sunscreen system is easily assembled on site and quickly installed on an aluminium framework. Available in four sizes, the installation kit can be adapted to all desired lengths by simply cutting the aluminium tube, and can reach up to 180cm.

Its modular design allows varying the center spacing between sunscreen rows as well as their orientation. It can be installed either vertically or horizontally and offers total architectural freedom.

SYSTEM PROPERTIES

- Vertical upright center spacing up to 180 cm
- Vertical or horizontal installation
- Fixed floor to floor sub-frame profile (3 m)
- Versatility : choice of spacing and length
- Finish : Anodized or coated with any RAL colour reference
- Made of aluminium and stainless steel
- Compatible with all sunscreen products
- Available in factory equipped version
- Four standard modules : 100, 120, 150 et 180 cm
- Test report available on demand: seismic, wind, impacts (see p8)

INSTALLATION IN FRONT OF PROFILES

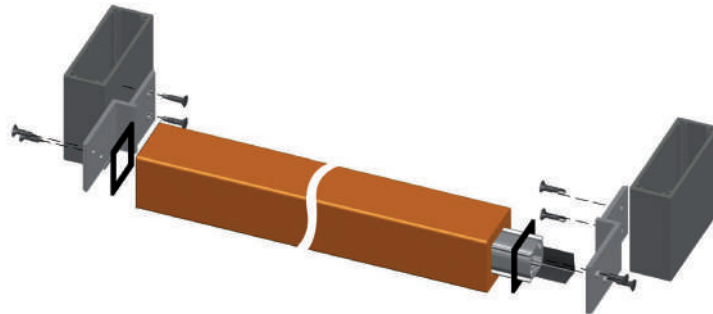

SHAMAL® XL SYSTEM EXAMPLE

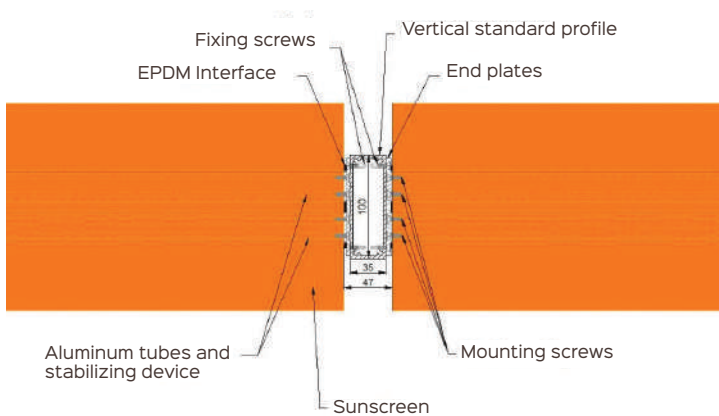

AUTAN® SYSTEM EXAMPLE

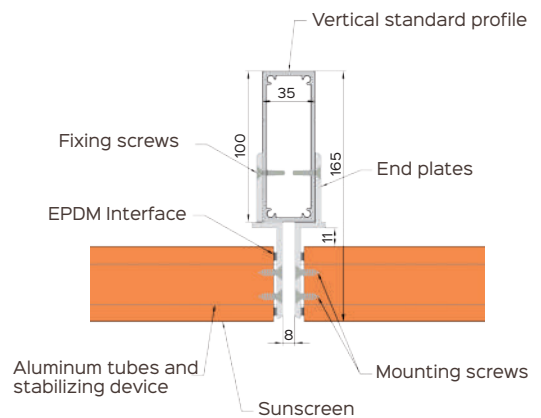

Installation in front of profiles not available for Shamal® products

DETAIL CORNERS

- 45° angle cut at factory is available (except for Shamal® XL)

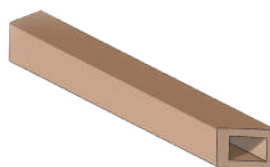
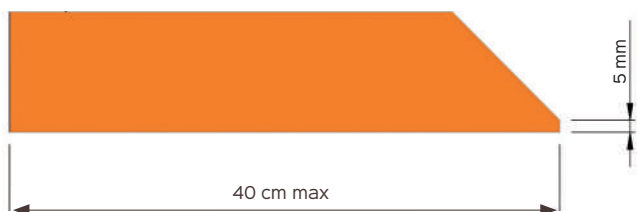

Example AUTAN®

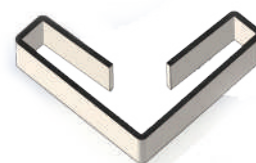

90° inox bracket

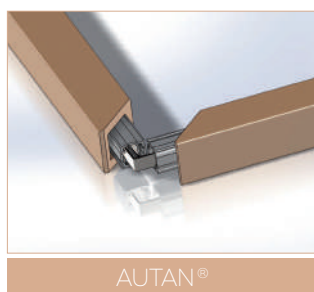

AUTAN®

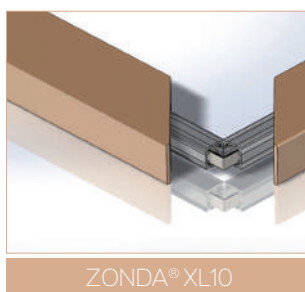

ZONDA® XL10

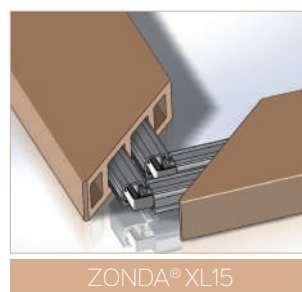

ZONDA® XL15

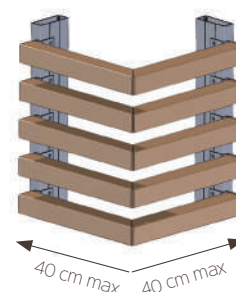

COMPONENTS OF THE TERREAL FIXING KIT



Profile cover



Aluminium tube



Fixing screw



Autan® range plates

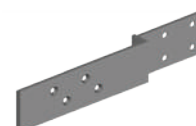

Zonda® XL 15 plates



Zonda® XL 10 Harmattan® plates

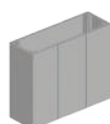

Profile



Stabilizing device



Mounting screw



EPDM interface Autan® range



EPDM interface Zonda® XL 15



EPDM interface Zonda® XL 10 and Harmattan®



BSLA09/BSLA10 (anodisé) Platine Shamal® XL

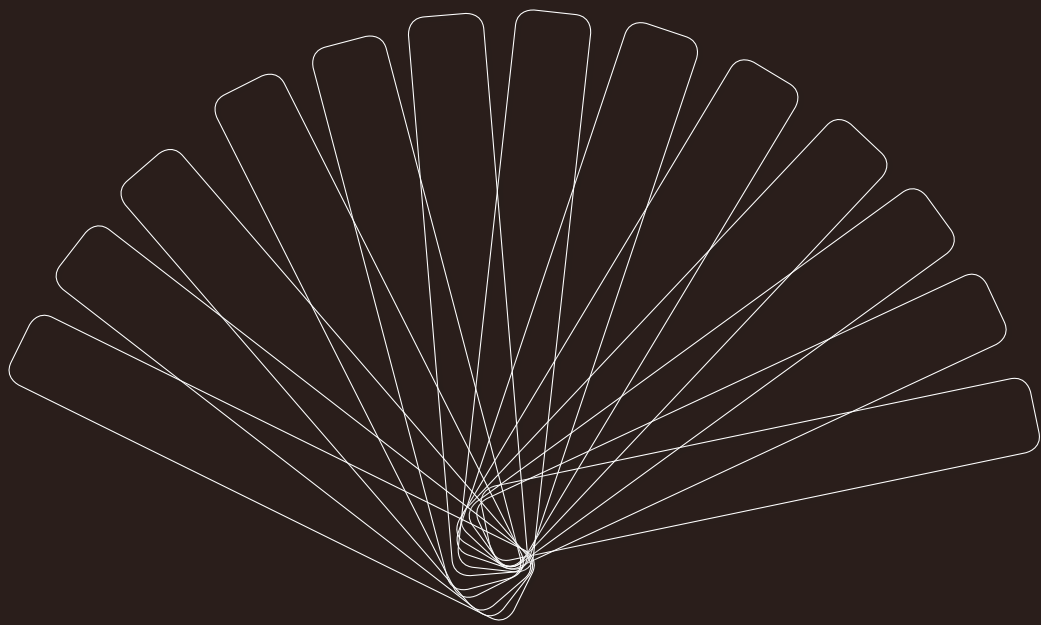

TERRACOTTA COLOURS

MATERIAL, TEXTURE AND DESIGNS

Colour and material are at the forefront of modern architectural design.

Available in a wide range of colours and finishes, terracotta is the leader among materials that offer architects a rich and long lasting palette of colours to create a dynamic and coherent environment.

The TERREAL collection offers a rich colour range of standard references providing a stimulating tool focused on colour and material.

Everything addresses your senses: the subtlety of smooth skins, the authenticity of sanded skins, the simplicity of ridged skins, and the brightness of glazed finishes.

Following a 5,000-year history, terracotta is still today at the forefront of modernity.

STANDARD THROUGH COLOURS

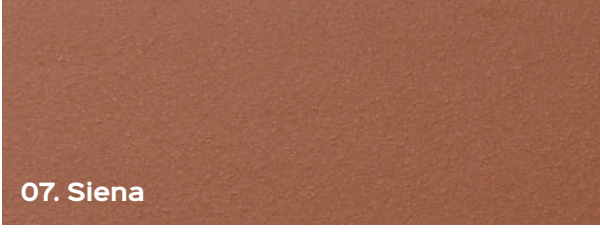
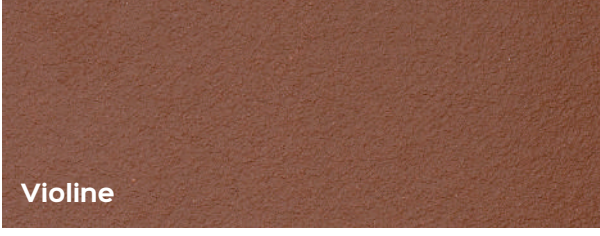
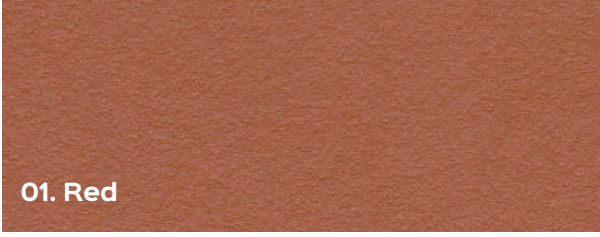
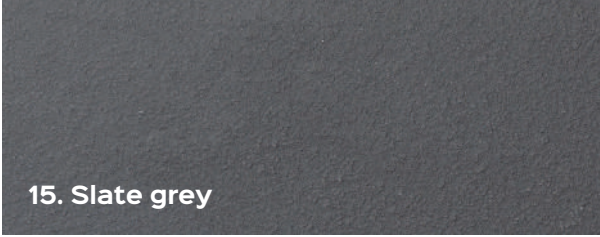
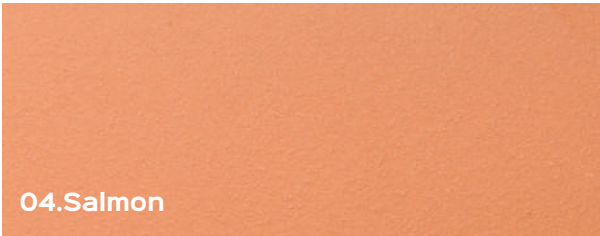
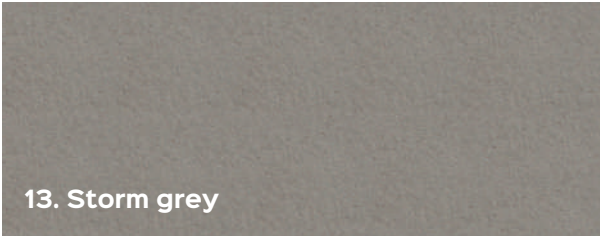
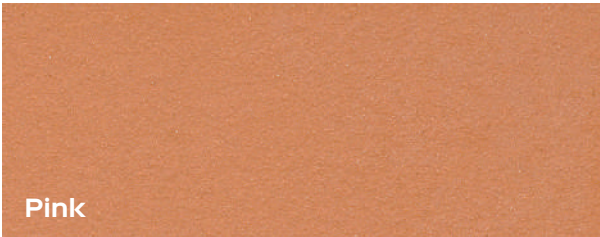
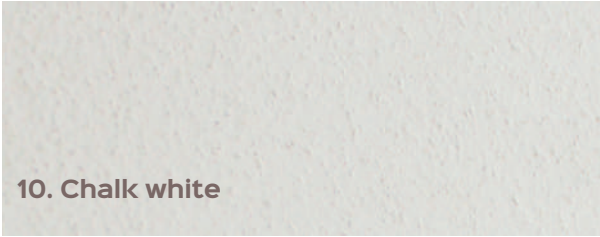

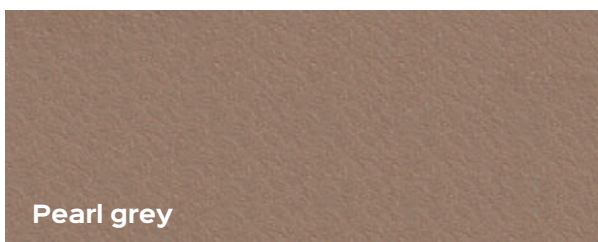
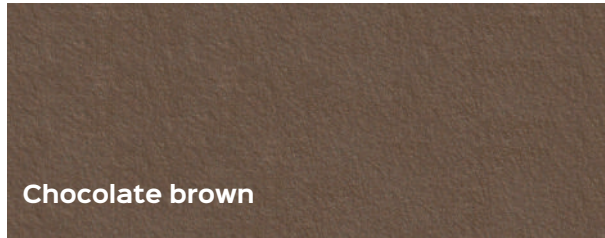
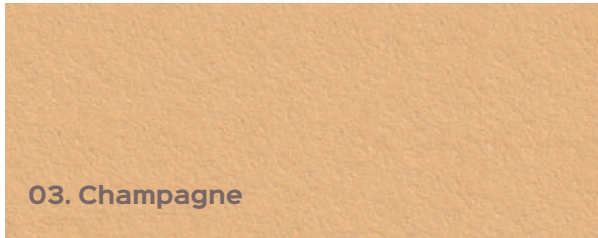
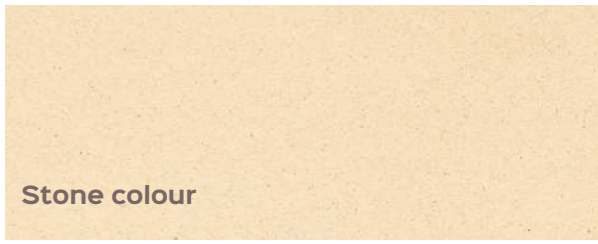

COLOURS		Stone colour	03. Champagne	06. Sand	04. Salmon pink	02. Red-orange	01. Red	07. Siena	Violine	11. Sahara beige	Pearl grey	09. Coffee	Chocolate brown	16. Ebony	10. Chlak white	12. Light grey	13. Storm grey	15. Slate grey	
	AUTAN® XL, ZONDA® XL SHAMAL® XL		•	•	•	•	•	•		•		•		•	•	•	•	•	•
	AUTAN®, HARMATTAN®	•	•			•	•		•	•	•		•	•					

STANDARD GLAZED COLOURS

THE CHROMA COLLECTION

Bright and deep colours taken from the Chroma wheel



THE NEUTRA COLLECTION

Neutral and stylish photographic colours

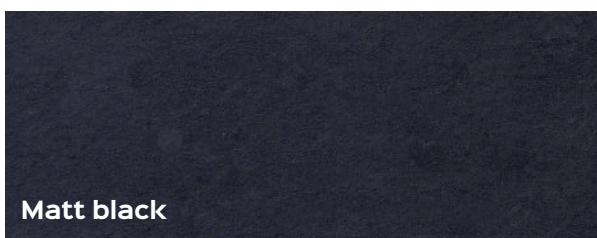
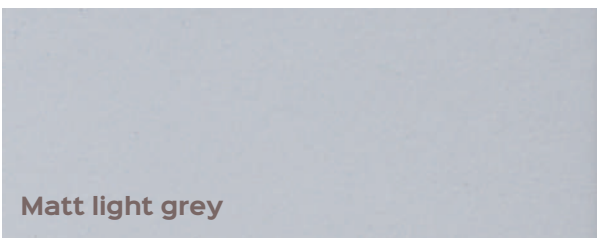
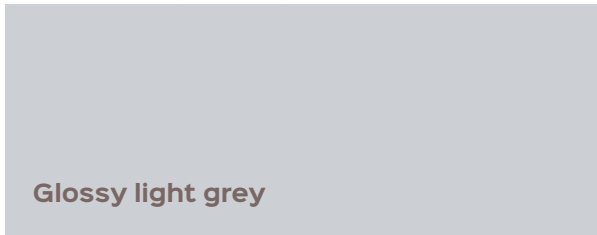
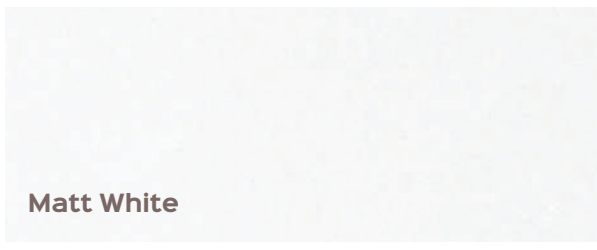

THE VIVA COLLECTION

Lively colours that change and vibrate with the façade. Not available for Autar® and Harmattar®



WALL BRICKS **RANGE**

To beautify your walls, Terreal offers a complete range of clay brick and brick slips in a wide range of colours, sizes and aspects. Aesthetic and easy to install, these products allow you the most creative achievements.

Smooth, sanded, hand-moulded or glazed finish in a wide choice of colours, clay bricks are a true inspiration source in a practical and economical format.

BRICKS AND BRICK SLIPS



— **BIOLOGY UNIVERSITY, PARIS, FRANCE** —

Architect : Jean Guervilly & Françoise Mauffret

Owner : Paris 7 university

Product : Brick slip brown and glazed white

ADVANTAGES



- Simple and fast installation
- A wide variety of formats
- 3 Skin aspects : classic, hand-moulded, glazed
- Fire resistant
- Unparalleled durability of terracotta

2 ASPECTS



Classic



Hand-moulded

8 DIMENSIONS

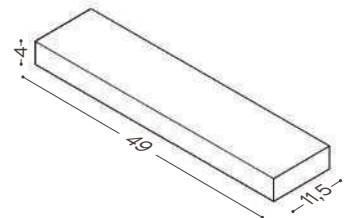
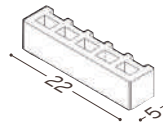
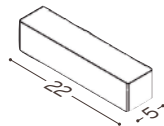
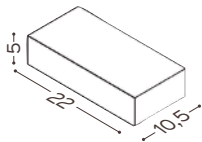
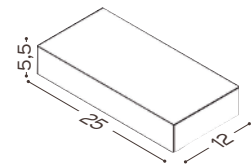
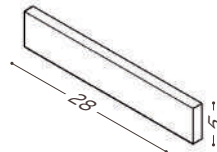
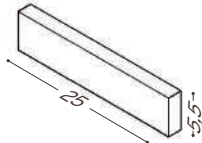
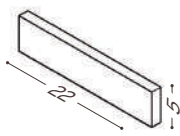

CLASSIC RANGE

FORMAT	BRICK SLIPS		CORNER BRICK SLIPS		SOLID BRICKS	MULOT	PERFORATED MULOT
Réf.	PL01	PL02	PL12	PL13	B01	M16	M01
Dimensions L x TH x H.	22 x 1,4 x 5	28 x 1,4 x 5	22 x 10,5 x 1,5 x 5	28 x 14 x 1,5 x 5	22 x 10,5 x 5	22 x 5 x 5	22 x 5 x 5
weight / unit	0,3	0,4	0,4	0,5	2,4	1,1	0,75
Qty. / m2	72	57	17	17	72	72	72
Qty. / pallets	3240	2240	1920	1280	345	1038	1296
COLOURS AVAILABLE							
Champagne RQ	●	●	●	●			
Pink RQ	●	●	●	●	●		
Champagne RQ	●	●	●	●			
Red-orange RQ	●	●	●	●	●	●	●
Red RQ RQ	●	●	●	●	●	●	●
Violine RQ	●	●	●	●			
Stone colour RQ	●	●	●	●			
Beige RQ	●	●	●	●			
Pearl grey RQ	●	●	●	●			
Brown RQ	●	●	●	●			
Ebony RQ	●	●	●	●			
Jasmin RQ	●	●	●	●	●		
Biscuit mat RQ	●	●	●	●	●		
Magnolia RQ	●	●	●	●	●		
White englobe	●	●	●	●			
Black englobe RQ	●	●	●	●			

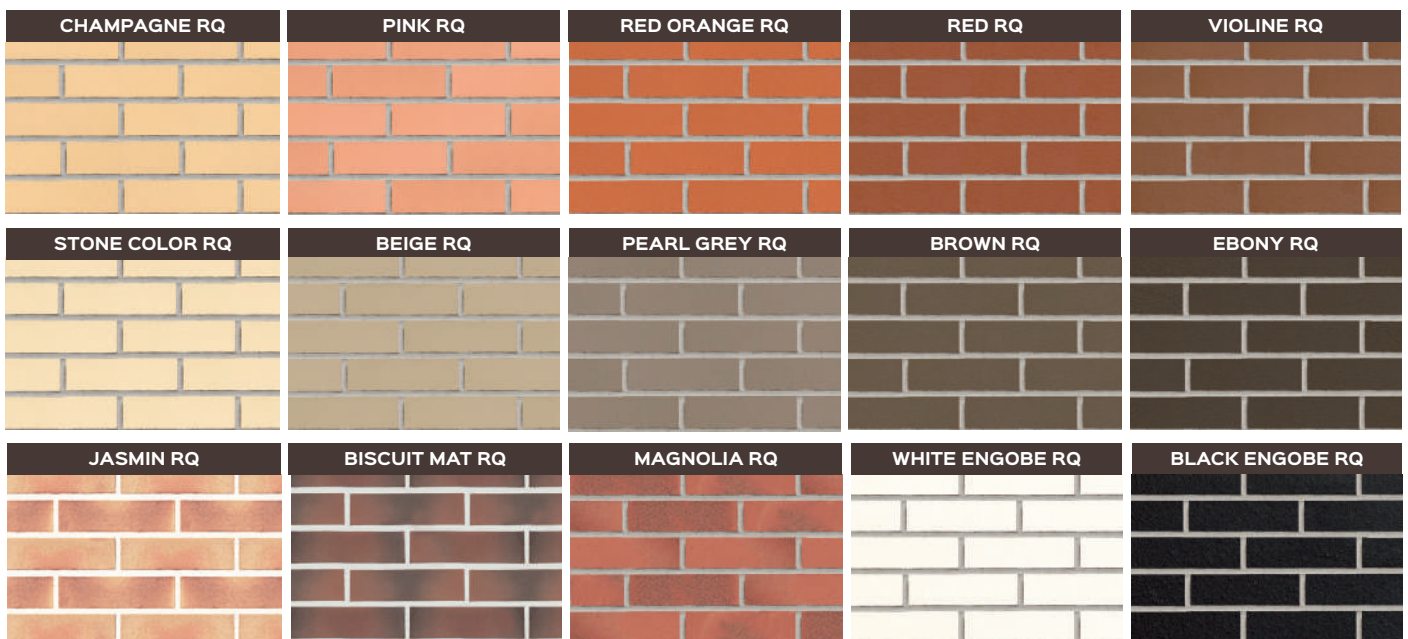

HAND-MOULED RANGE

PRODUCT	REF.	DIMENSIONS L X H CM	WEIGHT / UNIT. KG	QTY. / M ²	QTÉ, / PALLETS
Brick slips	PL06	25 x 2,5 x 5,5	0,5	59	1200
Corner brick slips	PL17	25 x 12 x 2,5 x 5,5	0,7	15	500
Solid brick	BM01	25 x 12 x 5,5	2,8	59	288

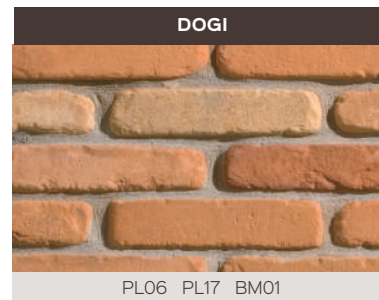

MAAX BRICK

PRODUCT	REF.	DIMENSIONS L X H CM	WEIGHT / UNIT. KG	QTÉ, / M ²	QTÉ, / PALLETS
Solid brick MAAX	BM02	49x11,5x4	3,6	40	237



Terreal has been a key player in clay building materials for over 150 years. Based on this unique experience, our group creates innovative solutions. for the building envelope, through 3 activities : roofing, façade decoration and structure.

TERREAL

Antipolis Bât. B
37, Av Normandie Niemen BP 13 - 31701 Blagnac
Tél. : +33 (0)5 34 36 21 00 Email : facade@terreal.com

www.terrealfacade.com

